

Fantasy for Cello Unaccompanied

La, Un-Yung, 1978

I Adagio Introd.

1 *pp* *p*

6 *f* pizz. arco pizz. arco pizz.

10 arco pizz. arco pizz. arco pizz.

14 arco

18 *sva*

II Moderato

22 *f*

26 *ff*

Andante

29 *pp*

32

36

III Allegro

41

mf

45

49 Andante

55 Andantino

p

59

63

Andante

Con Sordino

67 *mp* *f*

70

75

79

82 *accel.*

Moderato

Senza Sordino

86 *p pizz.* *accel.* *sf*

92 *a tempo* *accel.* *sf*

99 *a tempo* *accel.* *sf*

V Andantino

105

mf arco

Allegro

117

p

mf

f

fff

166
 <Cadenza>
 132

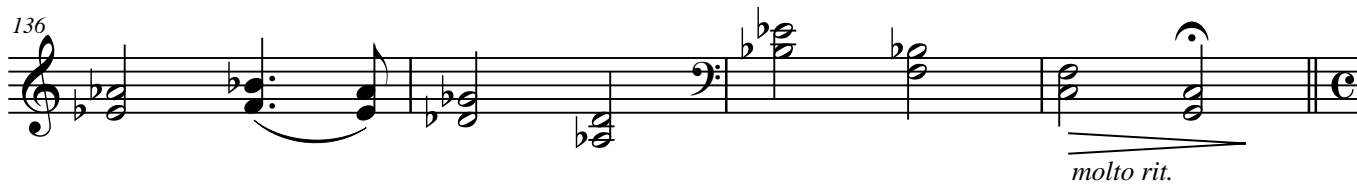

<Coda>
 140 Adagio

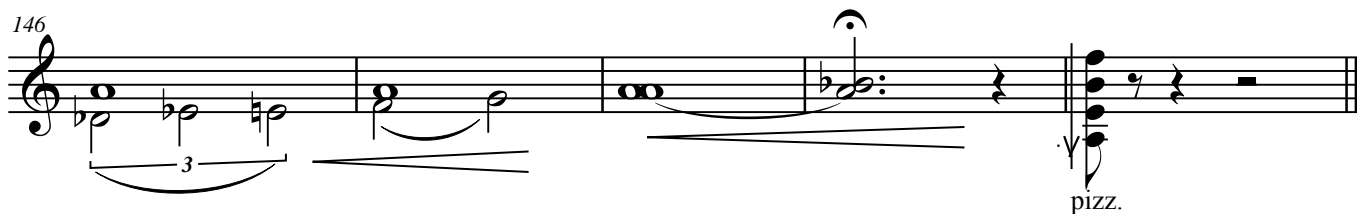
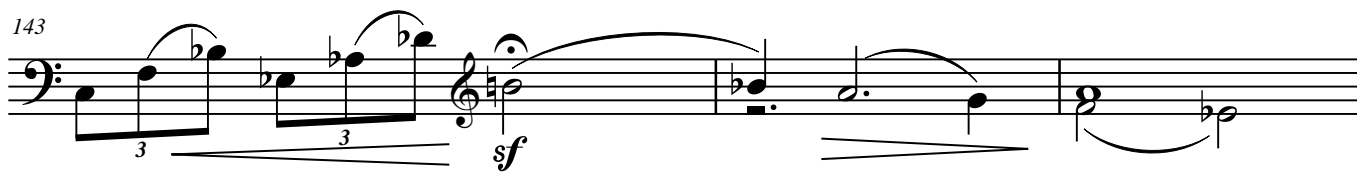

■ Fantasy for Cello Unaccompanied

- 작곡 : 1978. 7.14
- 초연 : 1978.11.10 첼로 나덕성, 시민회관 소강당
- 작품개요 : 이 곡은 서울음악제 위촉으로 작곡된 작품이다.